

OVERVIEW OF DESIGN STAGE 3

10

PERMIT PROCESS

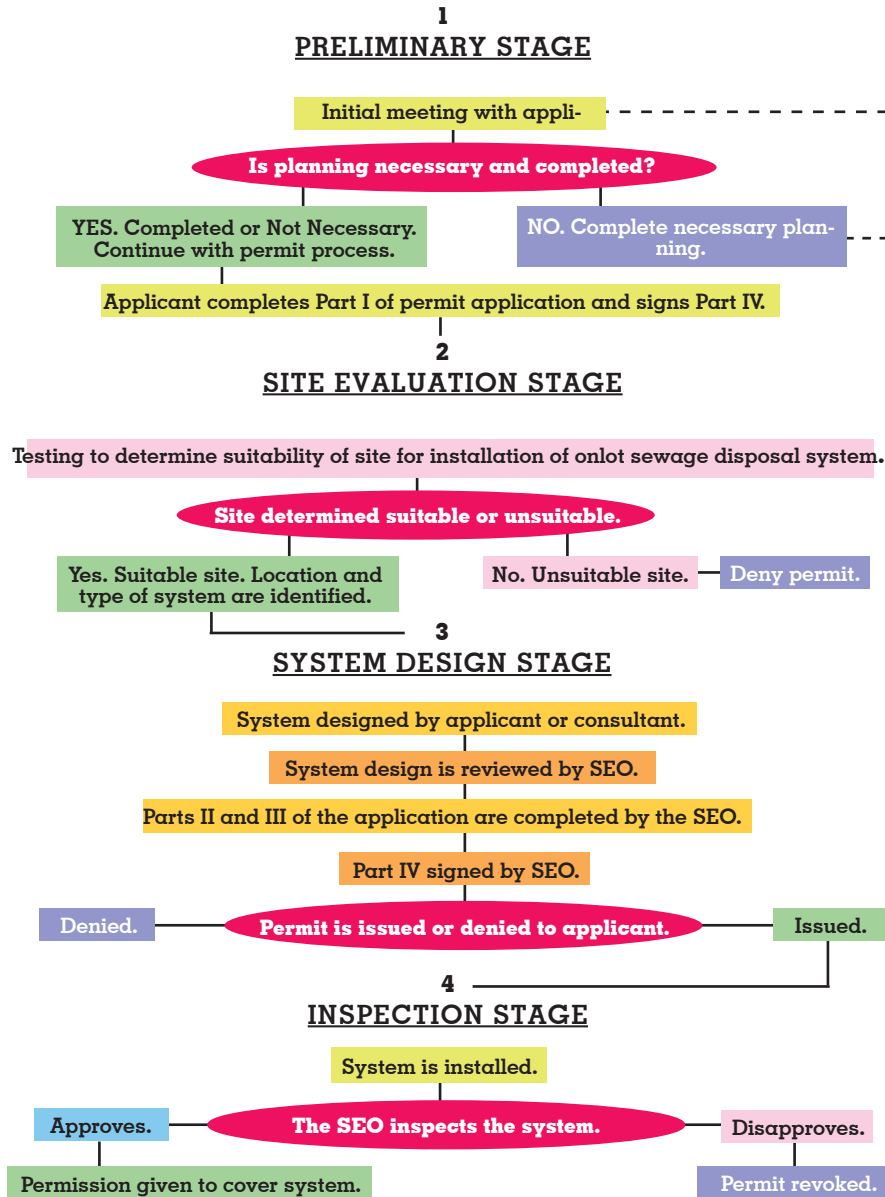



OBJECTIVES

The purpose of this chapter is to:

- Learn what an onlot sewage disposal system looks like.
- Understand the different parts of an onlot sewage disposal system.
- Be able to identify the types of conventional systems.

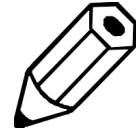

NOTES

Parts of an Onlot Sewage Disposal System

- ✓ Building sewer
- ✓ Treatment tank(s)
- ✓ Distribution method
- ✓ Absorption area

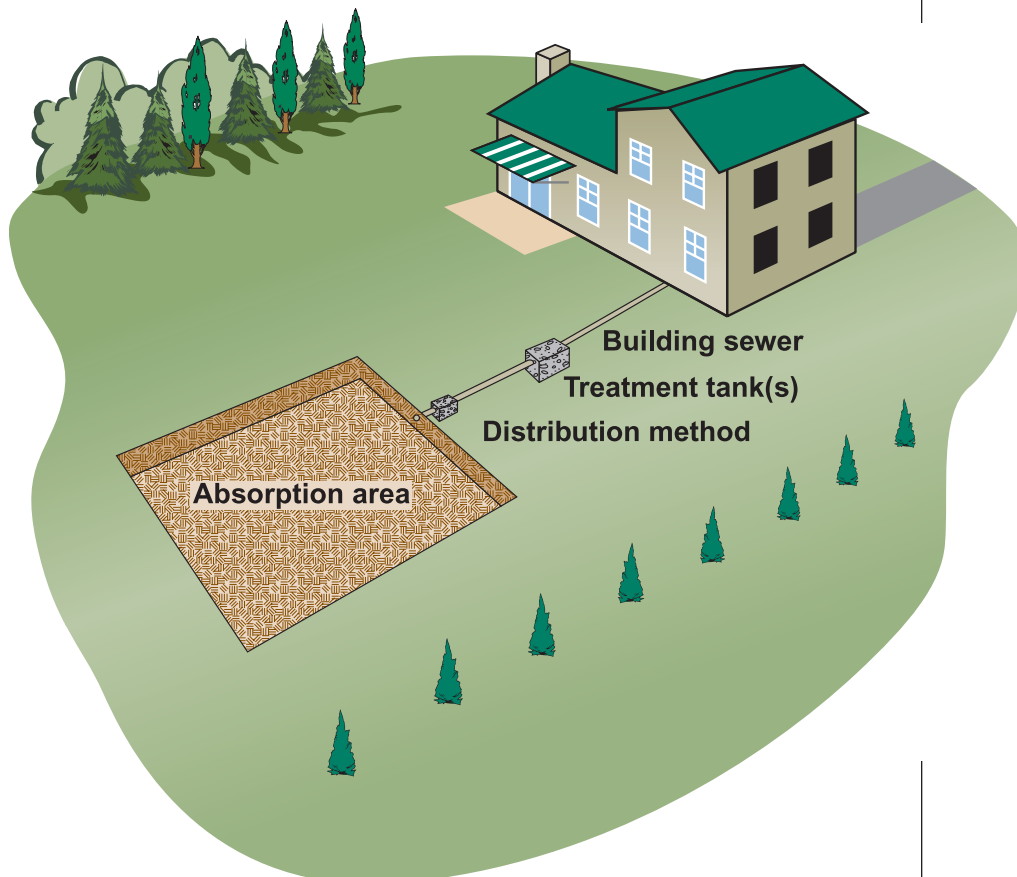

Types of Conventional Onlot Sewage Disposal Systems

IN-GROUND SYSTEM

This site has enough suitable soil to place the absorption area below ground.

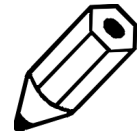
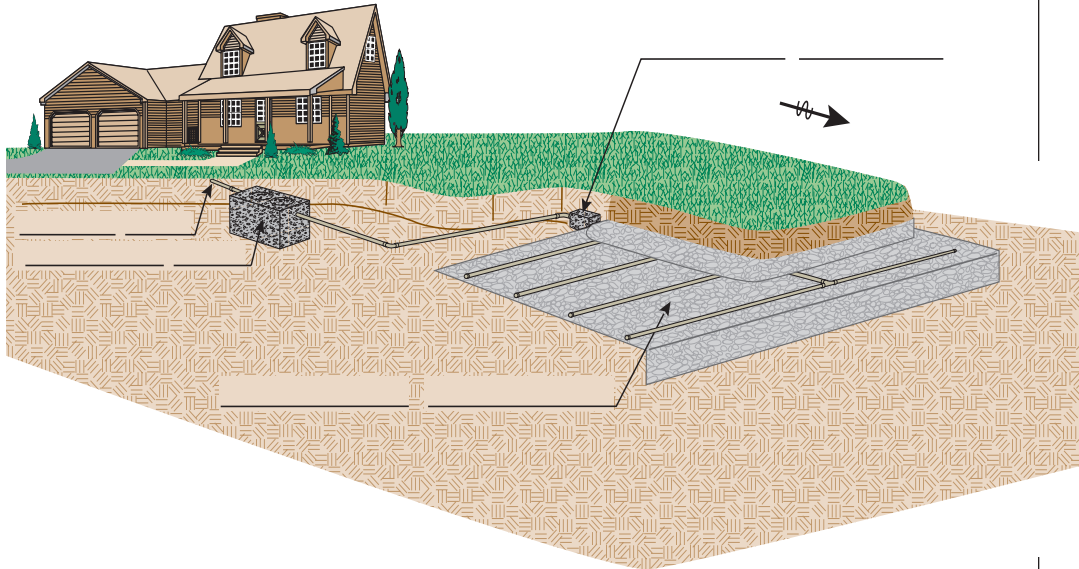

NOTES

ELEVATED SYSTEM

There is not enough suitable soil to place this system in-ground. The absorption area is above ground, and sand is placed on top of the soil to make a mound. Sand is added to make up the depth of suitable soil that is needed for an onlot sewage disposal system.

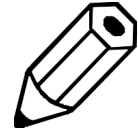

NOTES

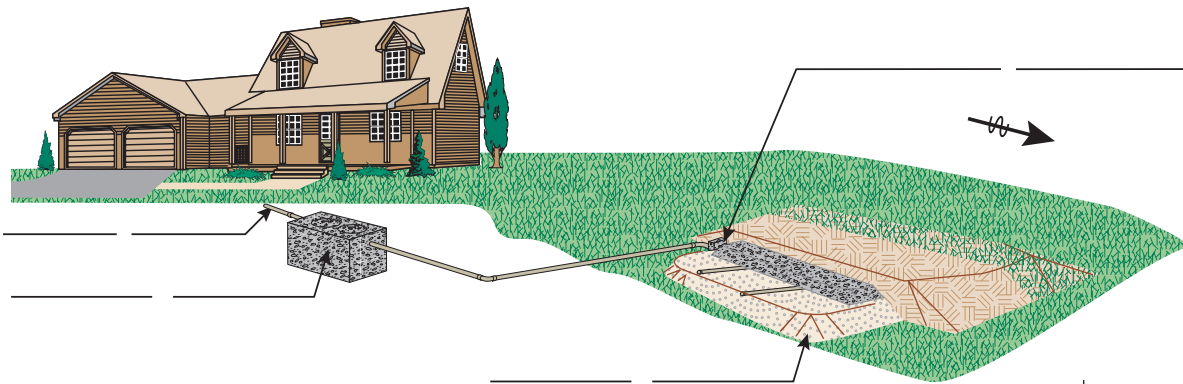



KEY POINTS

- The parts of an onlot sewage disposal system:
 - 1) Building sewer
 - 2) Treatment tank(s)
 - 3) Distribution method
 - 4) Absorption area
- Types of conventional onlot sewage disposal systems:
 - 1) _____
 - 2) _____

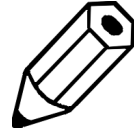

NOTES