

As of the date of this deed/plot plan/deed notice recording, the residual tract of this subdivision is dedicated for the express purpose of existing use. No portion of the residual tract of this subdivision has been approved by the municipality or the approving agency for the installation of sewage disposal facilities. No sewage permit will be issued for the installation, construction, connection to or use of any sewage collection, conveyance, treatment or disposal system (except for repairs to existing systems) unless the municipality and approving agency have approved any required sewage facilities planning for the residual tract of the subdivision described herein in accordance with the Sewage Facilities Act (35 P.S. Sections 750.1 et seq.) and regulations promulgated thereunder. Prior to signing, executing, implementing or recording any sales contract or subdivision plan, any purchaser or subdivider of any portion of this subdivision should contact the municipality which is charged with administering the Sewage Facilities Act to determine what type of sewage facilities planning is required and the procedure and requirements for obtaining appropriate permits and approvals.

△ INDICATES TEST PIT
○ INDICATES PERCOLATION TEST HOLE

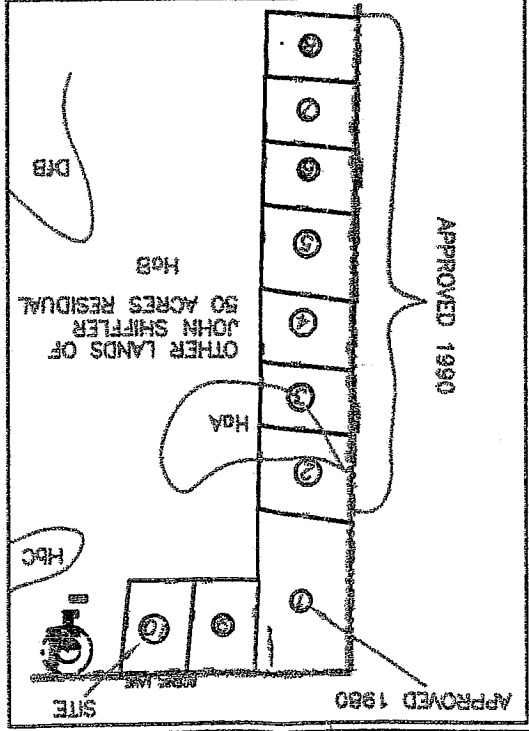
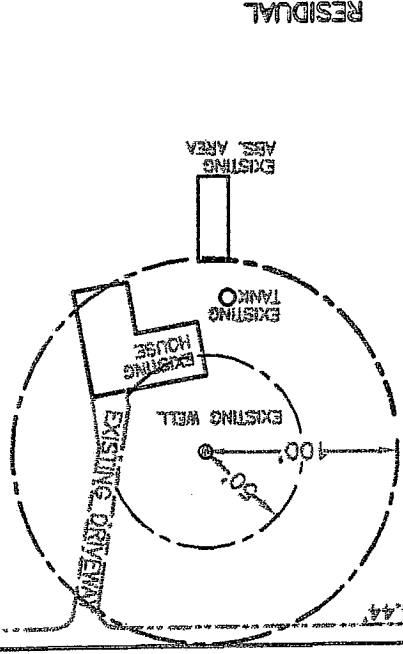
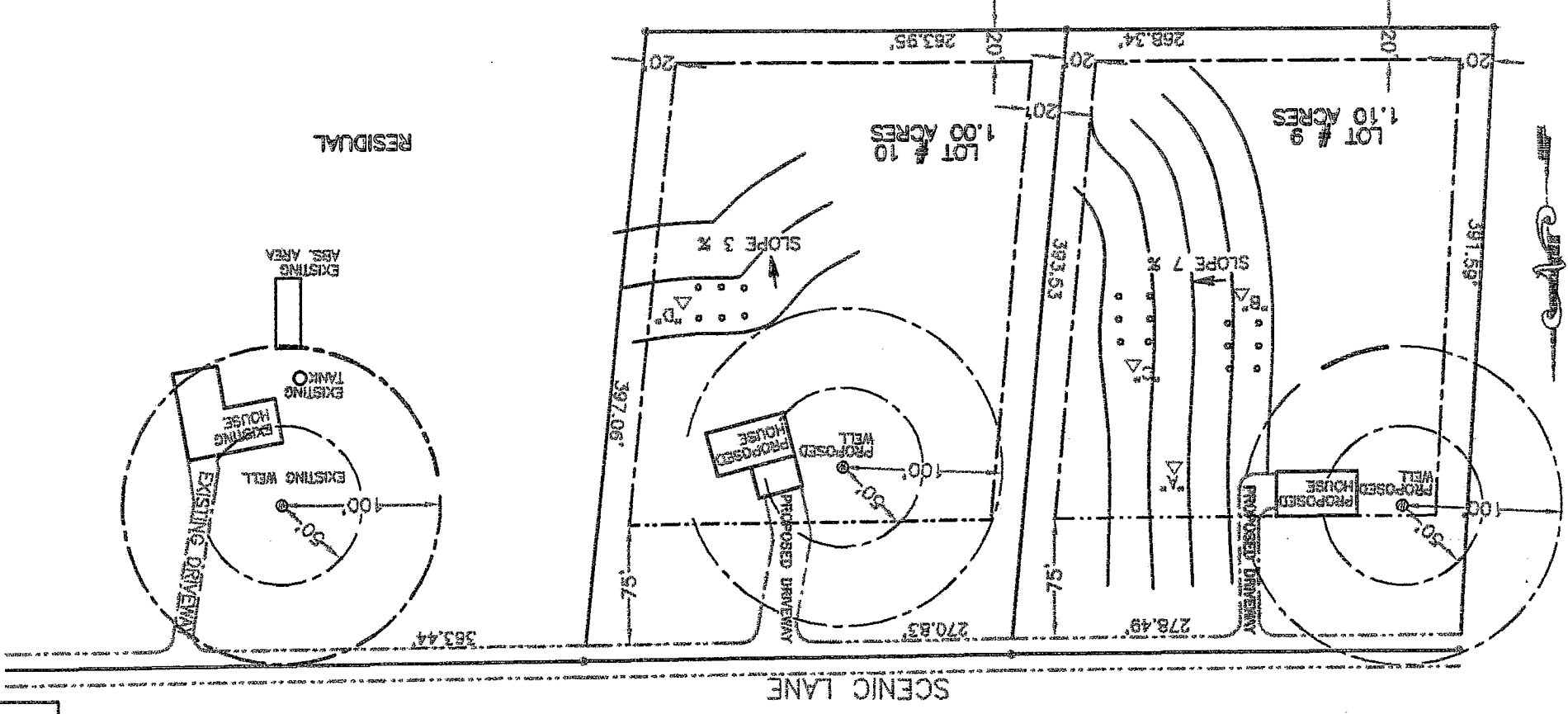

LOCATION MAP
1" = 800'

REVISION DATE:

SEWAGE DISPOSAL PLAN

FOR:
JOHN SHIFFLER
SITUATE

ORANGE TWP.
POTATO COUNTY, PA.
T.P.# 00-000-00

DATE: 1/10/04

DRAWN BY:

JOB NUMBER:

SCALE:

SHEET:

NOTES:

DESCRIPTION:

PREPARED BY:

HAPPY FLUSH ENVIRONMENTAL
FAST PERC ROAD
DEEP SOILS, PA 00000
S.E.O. # 50,001